

Planning No. A2/12305/95
APPROVED
 SUBJECT TO THE CONDITIONS IN THIS OFFICE LETTER
 No. A2/12305/95
 FOR MEMBER SECRETARY
 MADRAS METROPOLITAN
 DEVELOPMENT AUTHORITY
 MADRAS - 600 008

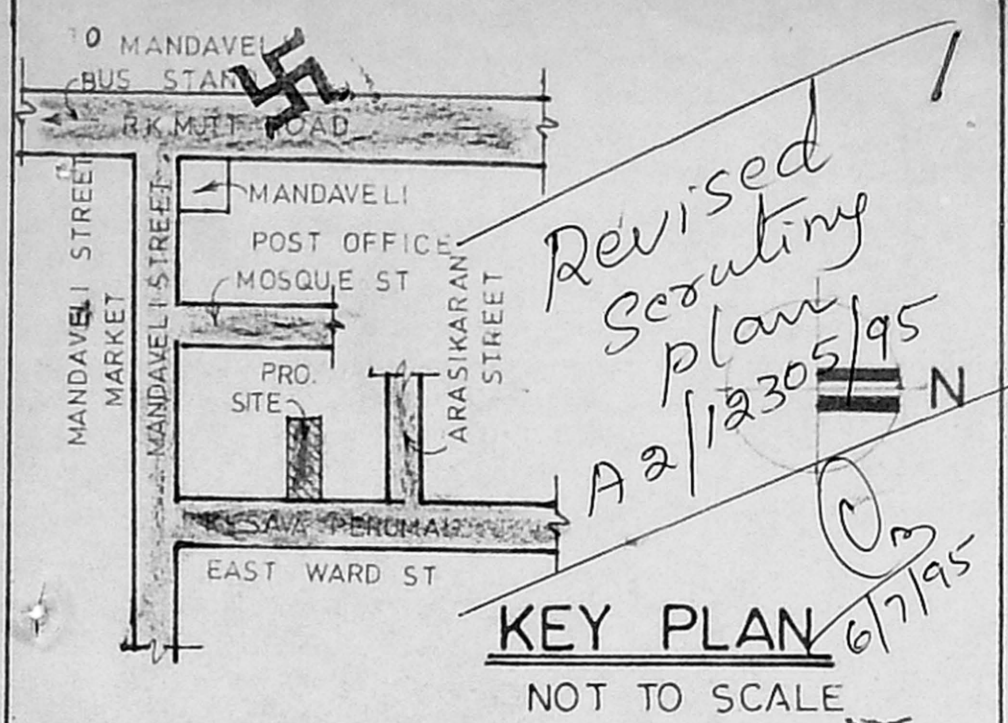
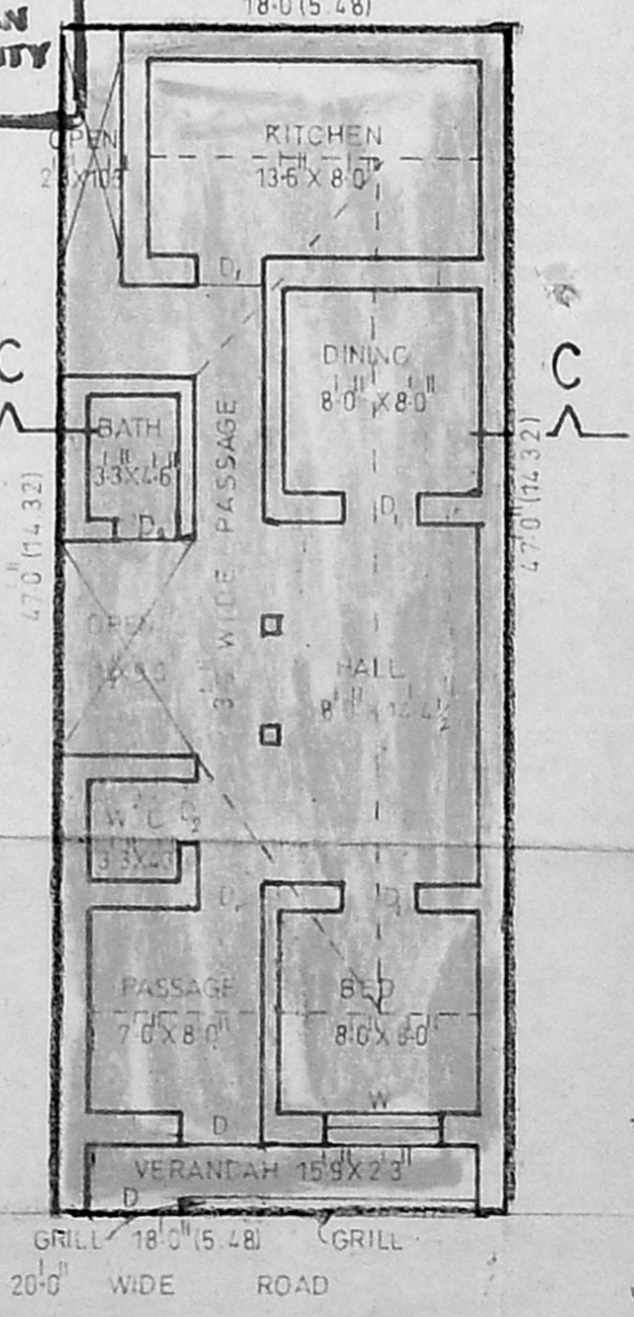
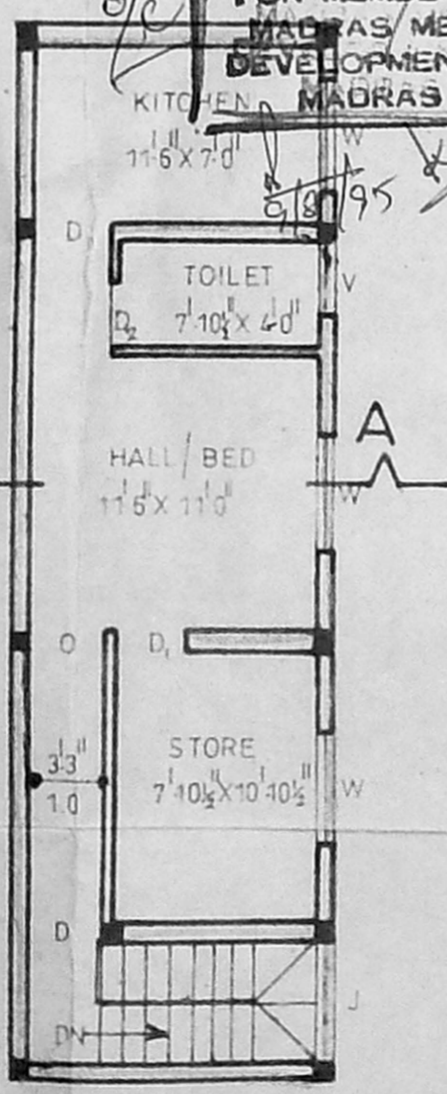
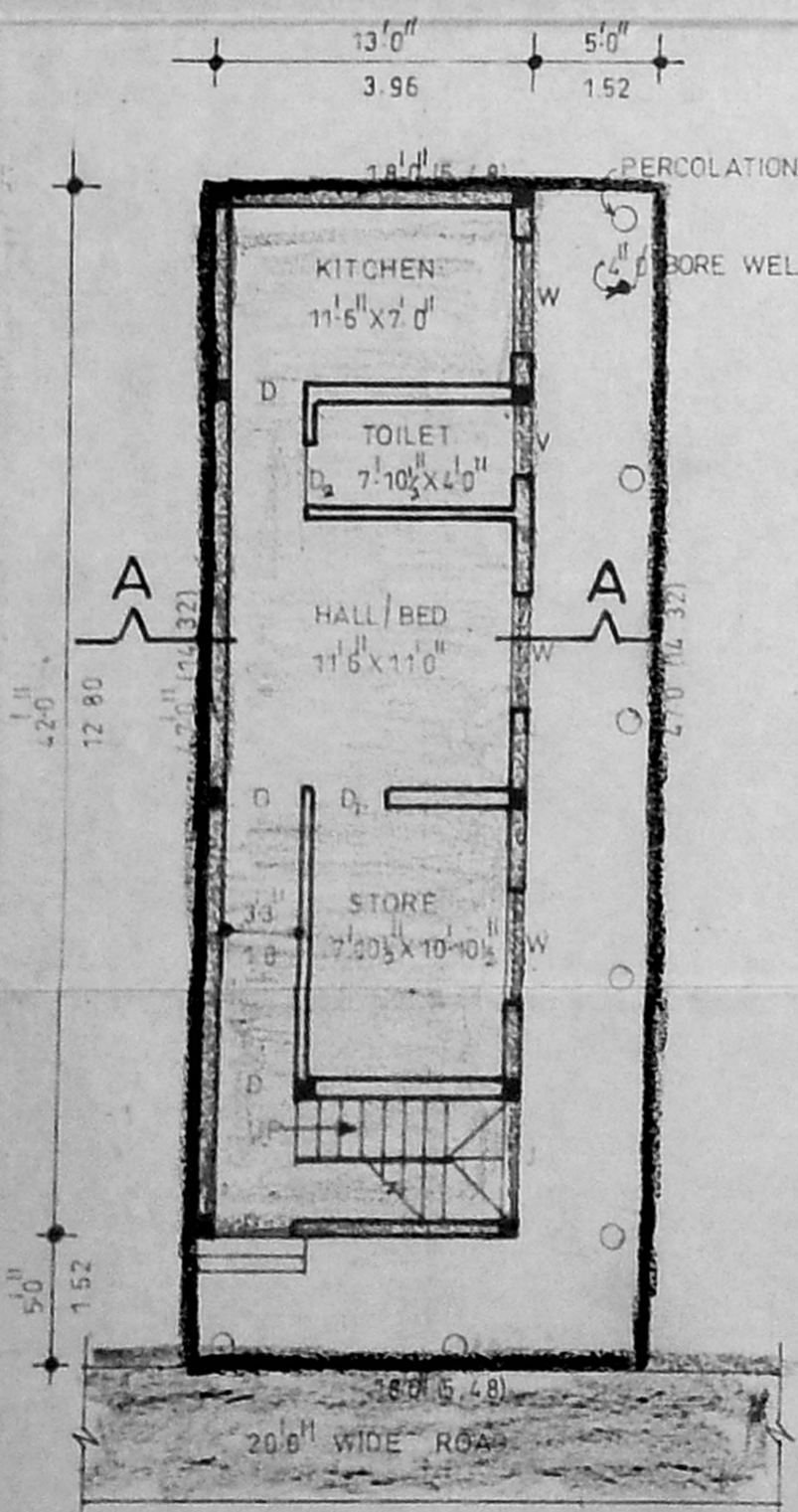

PROPOSED DEMOLITION AND RECONSTRUCTION OF RESIDENTIAL BUILDING AT DOOR NO.27 KESAVAPERUMAL EASTWARDST, IN R.S.NO.3056/3, BLOCK NO.60, MYLAPORE, MADRAS-4, M.C.DN.NO.147, SCALE - 1:100 (1" = 8'-0") ZONE 10

AREA DETAILS

NO	DESCRIPTION	SQ. FT	SQ. M
1	PLOT EXTENT	846.00	78.59
2	G.F. AREA	546.00	50.72
3	F.F. AREA	546.00	50.72
4	TOTAL AREA	1092.00	101.44
5	PLOT COVERAGE	64.53%	
6	F.S.I	1.29	

JOINERY

D	DOOR	3'-3" X 7'-0"
D ₁	DOOR	3'-0" X 7'-0"
D ₂	DOOR	2'-6" X 7'-0"
W	WINDOW	4'-6" X 4'-6"
V	VENTILATOR	3'-0" X 2'-0"
J	R.C.C. JOLLY	5'-0" X 4'-6"

REFERENCE

PROPOSAL	
ROAD	
BOUNDARY	
DEMOLITION	

Owner
OWNER (MS Bala Subramanian)

K. Sankar
LICENCED SURVEYOR
 K.L. SANKAR D.C.E.,
 LICENCED SURVEYOR
 CLASS-II NO. 214